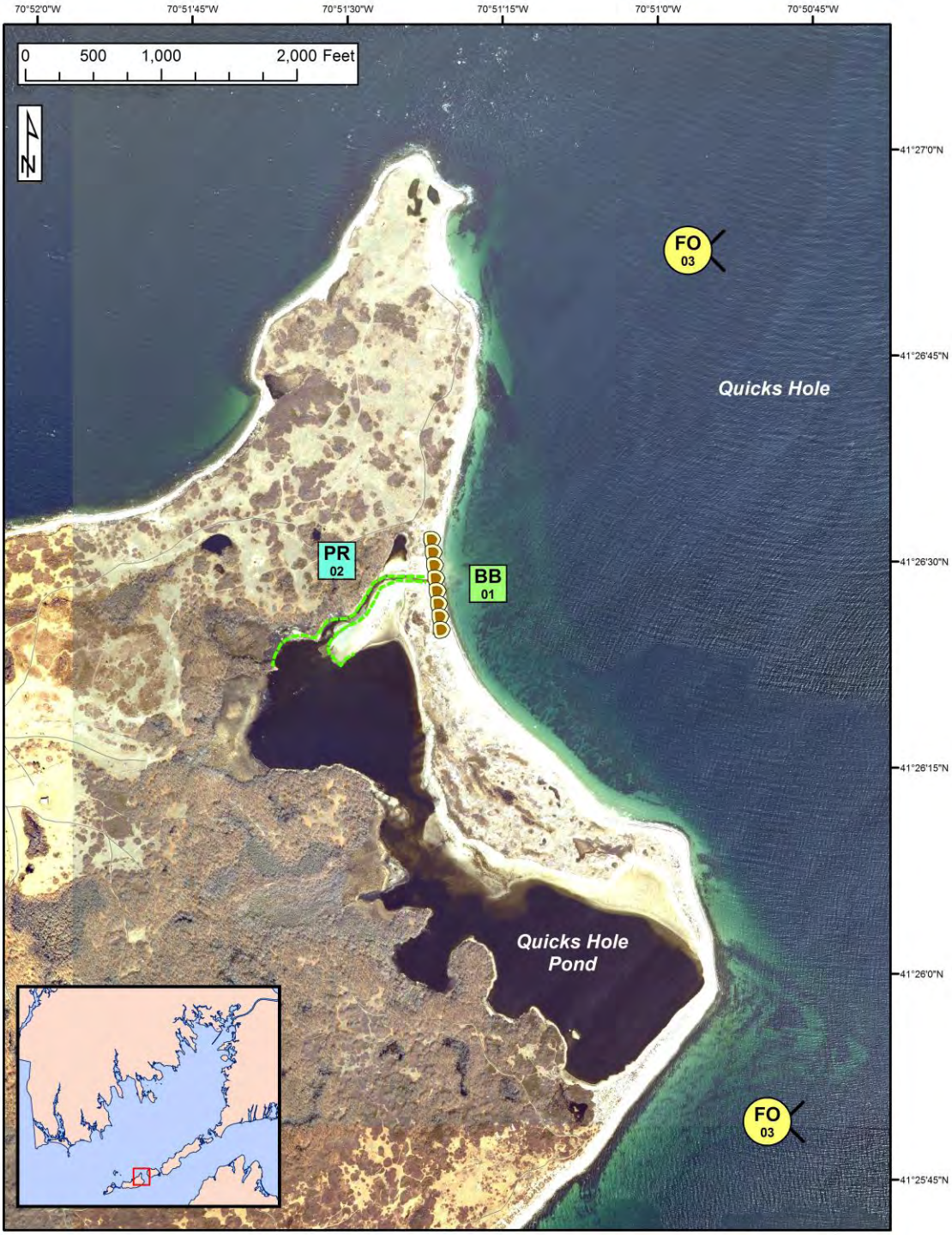

A total of 1 State Response Trailer is required to implement all of the tactics in this GRP.
Responders should always consider on-scene conditions before deploying GRP tactics. Tactics may not be safe or effective under certain conditions. Responder safety should always be the first priority.

ID	Location and Description	Response Strategy	Implementation
BB-52-01 BB	**Quicks Hole Pond** Lat. 41º26'29"N Lon. 71º51'23"W	**Beach Berm** Build sediment berm across inlet.	Build a beach berm approximately 300 ft long. Use local beach and inter-tidal bar sediments. If the berm is expected to remain in place for more than a few days, place a 20'x12" pipe in the channel and build the berm on top of the pipe. Use a culvert plug to control water flow through the pipe.
BB-52-02 PR	**Quicks Hole Pond** Lat. 41º26'29"N Lon. 71º51'23"W	**Passive Recovery** Place passive recovery inside of inlet.	Place and anchor 300 ft of snare or sorbent boom at entrance to pond. Replace as necessary.
BB-52-03 FO	**Quicks Hole** Nearshore waters in the general area of: a.) Lat. 41º27'15"N Lon. 70º51'00"W b.) Lat. 41º26'00"N Lon. 70º50'15"W	**Free-oil Recovery** Maximize free-oil recovery in the offshore & nearshore environment north and/or south of Quicks Hole depending on spill location and trajectory.	Deploy free-oil recovery strike teams upwind and up current of Quicks Hole. Use aerial surveillance to locate incoming slicks.

ID	Response Resources	Staging Area Site Access	Resources Protected	Special Considerations
BB-52-01 BB	**Deployment** ***Equipment*** Local beach material 1 pipe (20' x 12") 1 culvert plug 24 sand bags 1 spade shovel 1 air pump ***Vehicle*** 1 tractor with front end loader ***Personnel/Shift*** 4 shoreside responders Note: equipment may need to be barged in.	Staging Area: Woods Hole. Site Access: Via marine waters. Chart 13230-1	Fish-shellfish, finfish Birds-waterfowl concentration; Osprey, Least Tern, Piping Plover (state/federally threatened) Habitat-coastal pond, fringing marsh, eel grass outside of entrance Human use-recreational beaches	Minimal current in inlet. Estimated maximum current in Quicks Hole is 4.0 kts. Coordinate with DPW. Monitor for incoming oil. Emergency permit from DEP required. Tested: not yet
BB-52-02 PR	**Deployment** ***Equipment*** 1200 ft. snare or sorbent boom 2 anchor stakes ***Personnel/Shift*** 4 shoreside responders	Same as BB-52-01.	Same as BB-52-01.	Same as BB-52-01.
BB-52-03 FO	Deploy multiple free-oil recovery strike teams as required to maximize interception of oil before it impacts sensitive areas.	Vessel Platform Via marine waters. Chart 13230-1	Same as BB-52-01.	Vessel master should have local knowledge.

Site Photographs and Contact Information

View looking northwest at low tide on 29 May 2004. (RPI photo)

Contact Information:

Fire Chief: (508) 990-7408

Harbor Master:(508) 990-7578

Oil Spill First Responder:(508) 971-1120

Naushon Trust: (508) 229-8013

Naushon Trust: (508) 221-8047

Pasque Island Trust:(508) 274-3294

Massachusetts Dept. of Fish and Wildlife:
(508) 792-7270
The Coalition for Buzzards Bay:

(508) 999-6363

Mutual Aid is available from other communities within the Buzzard's Bay GRP region that have state response trailers. More information can be found on the following MassDEP web site: http://www.mass.gov/eea/agencies/massdep/cleanup/marine/#5

Additional information regarding State Response Trailers, including locations and inventories can be found here: http://www.mass.gov/eea/agencies/massdep/cleanup/marine/oil-spill-training-and-equipment-resources.html